# Certificate of Analysis

| | |
|---|---|
| **Product Name** | Pimavanserin tartrate |
| **Catalog No.** | V3350 |
| **Batch No.** | V335001 |

## 1. Physical and Chemical Properties

| | |
|---|---|
| **Appearance** | Powder |
| **Molecular Formula** | C54H74F2N6O10 |
| **Molecular Weight** | 1005.21 |
| **Purity** | ≥98.0% |
| **CAS No.** | 706782-28-7 |

## 2. Analytical Data

| | |
|---|---|
| **HPLC** | Indicates ≥98.0% purity |
| **NMR** | Consistent with structure |
| **Mass Spectrum** | Consistent with structure |

## 3. Structure

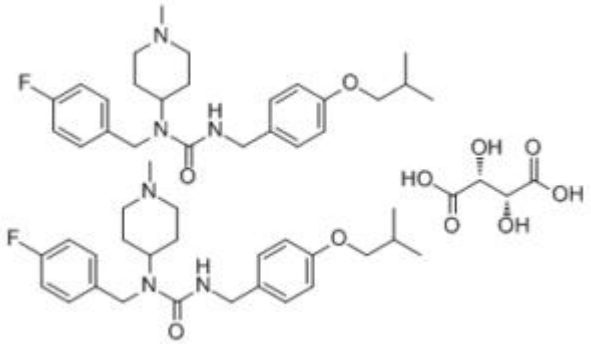

## 4. Storage Condition

| | |
|---|---|
| **Short term storage (weeks)** | 0 - 4 °C under dry condition |
| **Long term storage (months)** | -20 °C under dry condition |

Products are for research use only • Not for human or veterinary use

InvivoChem LLC
Tel: +1 708 310-1919 Fax: +1 708 557-7486 Email: info@invivochem.com
http://invivochem.com/