Certificate of Analysis

Product Name	Telaprevir (LY-570310; VX950; MP-424)
Catalog No.	V0725
Batch No.	V072501

1. Physical and Chemical Properties

Appearance	Powder
Molecular Formula	C36H53N7O6
Molecular Weight	679.85
Purity	≥98%
CAS No.	402957-28-2
Production Date	02/23/2021

2. Analytical Data

HPLC	Indicates ≥98% purity
NMR	Consistent with structure
Mass Spectrum	Consistent with structure

3. Structure

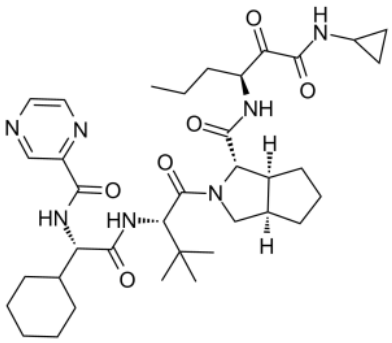

4. Storage Condition

Short term storage (weeks)	0 - 4 ^{o}C under dry condition for six weeks
Long term storage (months)	-20 ^{o}C under dry condition for two years

Products are for research use only • Not for human or veterinary use

InvivoChem LLC

Tel: +1 708 310-1919 **Fax: +1 708 557-7486** **Email: info@invivochem.com**

http://invivochem.com/