HPLC Analysis for V497501 Raclopride tartrate

Sample Name: xu-2

```
==========================================================================
Acq. Operator    : yujin                          Seq. Line :   7
Sample Operator  : yujin
Acq. Instrument  : lc02                            Location :   7
Injection Date   : 6/29/2025 11:37:26 AM                Inj :   1
                                                 Inj Volume : 5.000 µl
Acq. Method      : D:\ChemStation\LC02_000\Data\20250629\0629 2025-06-29 09-14-07\NORMAL-TFA.M
Last changed     : 10/13/2024 3:37:20 PM by yujin
Analysis Method  : D:\ChemStation\LC02_000\Data\20250629\0629 2025-06-29 09-14-07\NORMAL-TFA.M (
                   Sequence Method)
Last changed     : 6/29/2025 1:06:25 PM by yujin
                   (modified after loading)
Additional Info  : Peak(s) manually integrated
```

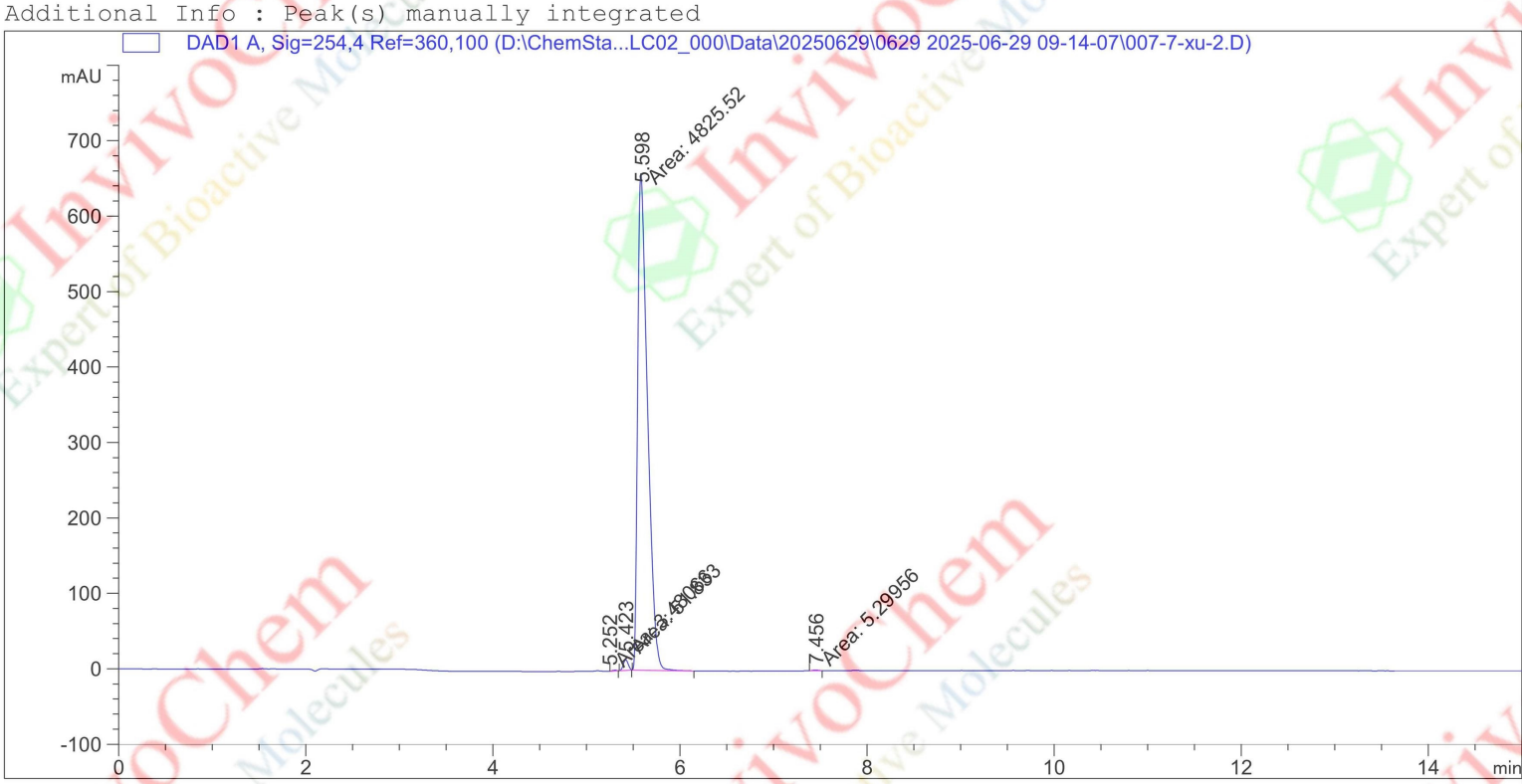


```
==========================================================================
                          Area Percent Report
==========================================================================

Sorted By                    :        Signal
Multiplier                   :        1.0000
Dilution               :      1.0000
Use Multiplier & Dilution Factor with ISTDs
```

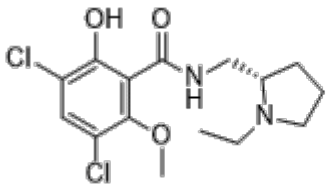

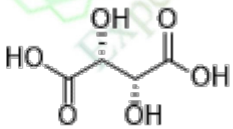

Signal 1: DAD1 A, Sig=254,4 Ref=360,100

Peak #	RetTime [min]	Type	Width [min]	Area [mAU*s]	Height [mAU]	Area %
1	5.252	MM	0.3474	3.48066	1.66990e-1	0.0712
2	5.423	MM	0.0507	51.83295	17.03038	1.0608
3	5.598	MM	0.1259	4825.51807	638.72357	98.7595
4	7.456	MM	0.0590	5.29956	1.49608	0.1085
Totals :				4886.13125	657.41702	

Product Name:	Raclopride tartrate
InvivoChem Cat #:	V4975
CAS #:	98185-20-7
Batch #:	V497501
Formula:	C19H26CL2N2O9
Molecular Weight:	497.32374

InvivoChem LLC https://www.invivochem.com/ sales@invivochem.com

==========

*** End of Report ***

InvivoChem LLC https://www.invivochem.com/ sales@invivochem.com

Sample Name: BLANK

```
==========================================================================
Acq. Operator    : yujin                          Seq. Line :   6
Sample Operator  : yujin
Acq. Instrument  : lc02                            Location :   61
Injection Date   : 6/29/2025 11:13:44 AM                Inj :   1
                                                 Inj Volume : 5.000 µl
Acq. Method      : D:\ChemStation\LC02_000\Data\20250629\0629 2025-06-29 09-14-07\NORMAL-TFA.M
Last changed     : 10/13/2024 3:37:20 PM by yujin
Analysis Method  : D:\ChemStation\LC02_000\Data\20250629\0629 2025-06-29 09-14-07\NORMAL-TFA.M (
                   Sequence Method)
Last changed     : 6/29/2025 1:06:25 PM by yujin
                   (modified after loading)
```

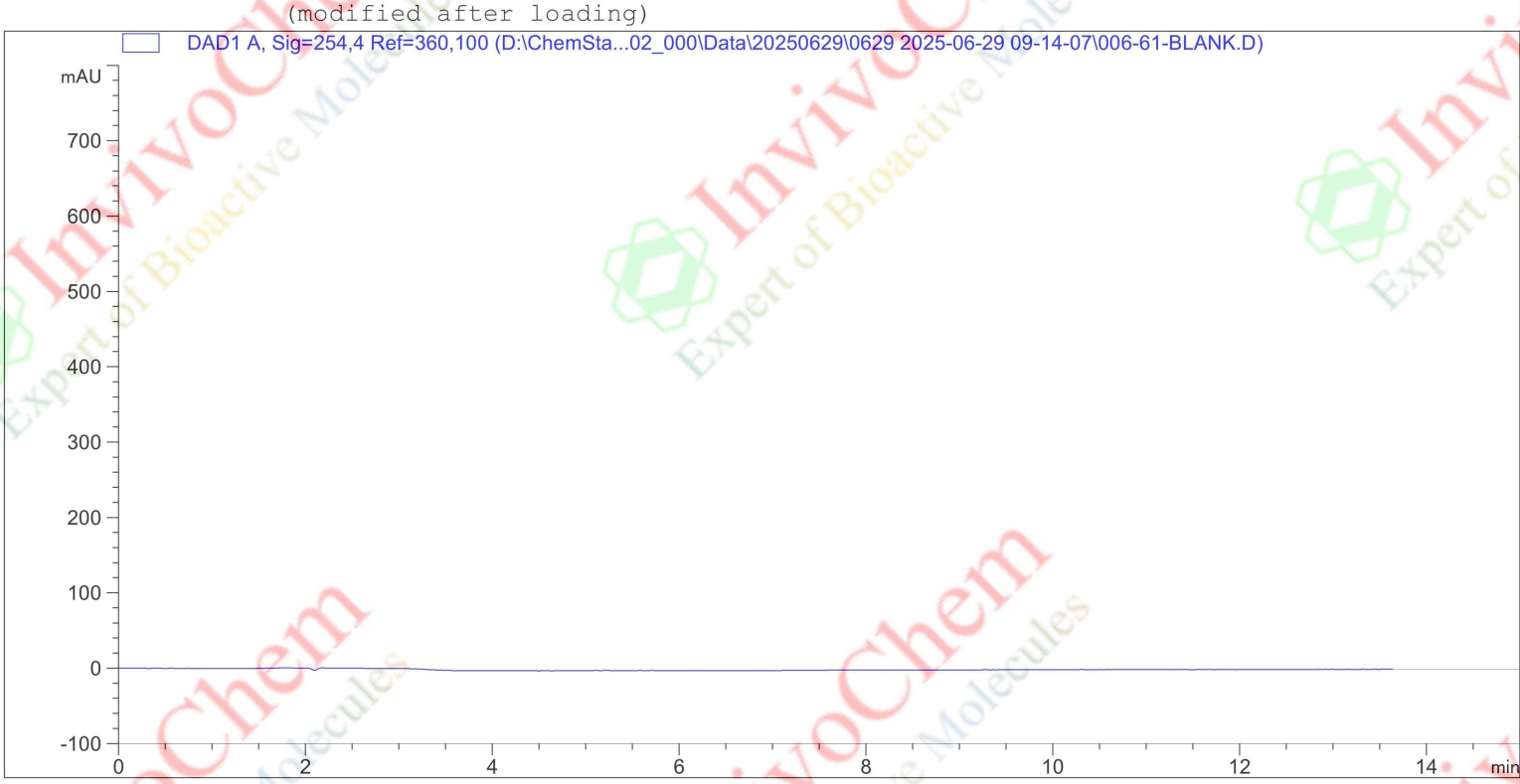


```
==========================================================================
                          Area Percent Report
==========================================================================

Sorted By             :      Signal
Multiplier            :      1.0000
Dilution              :      1.0000
Use Multiplier & Dilution Factor with ISTDs

No peaks found

==========================================================================
                          *** End of Report ***
```

InvivoChem LLC https://www.invivochem.com/ sales@invivochem.com