

HPLC Analysis for V6434601 FC9402

LC/MS Report

File D:\Data\202310\2639\NBK0325-P317-1.D
 Injection Date : 19 Oct 23 3:11 pm +0800 Tgt Mass (EZX) :
 Sample Name : NBK0325-P317-1 Location : P1-E-02
 Acq. Operator : 系统 Inj : 1
 Spec. Reported : UV Integration Inj Volume : 10 ul
 Acq. Method : D:\Data\202310\2639\FA-10-95_AB_POS.M
 Analysis Method : D:\Data\202310\2639\FA-10-95_AB_POS.M
 Sample Info :
 Method Info :

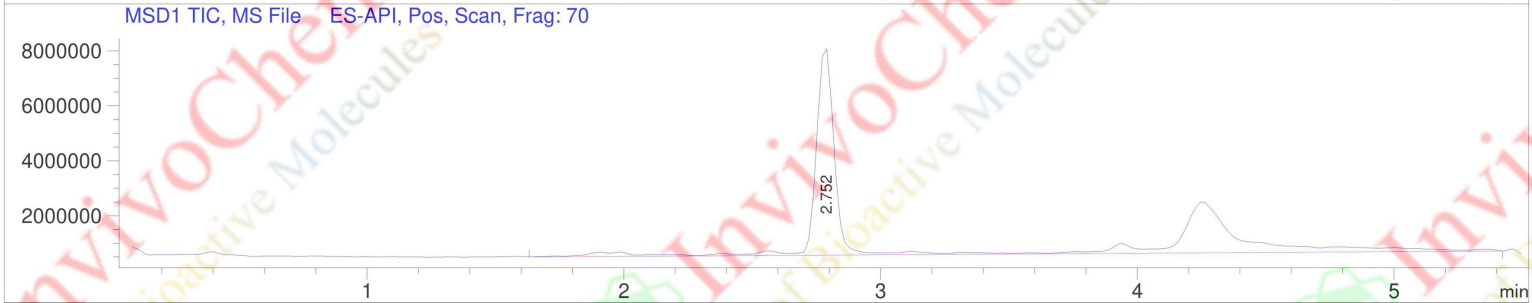
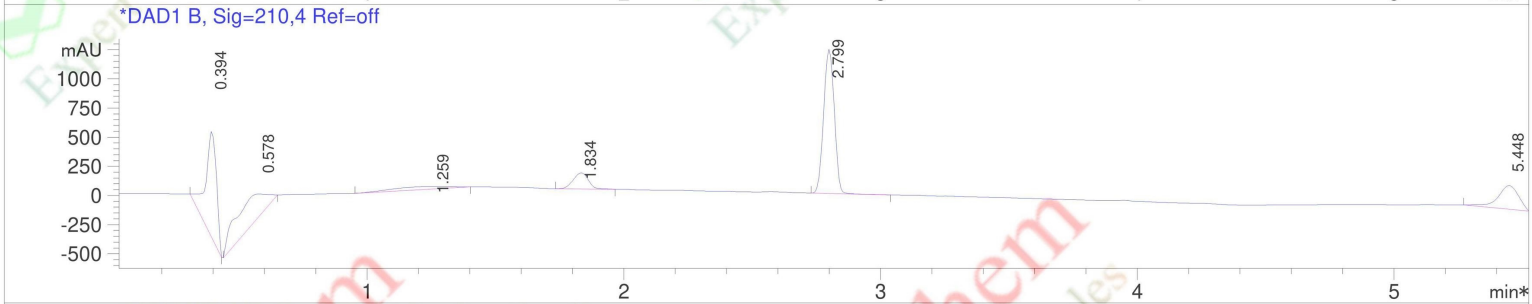
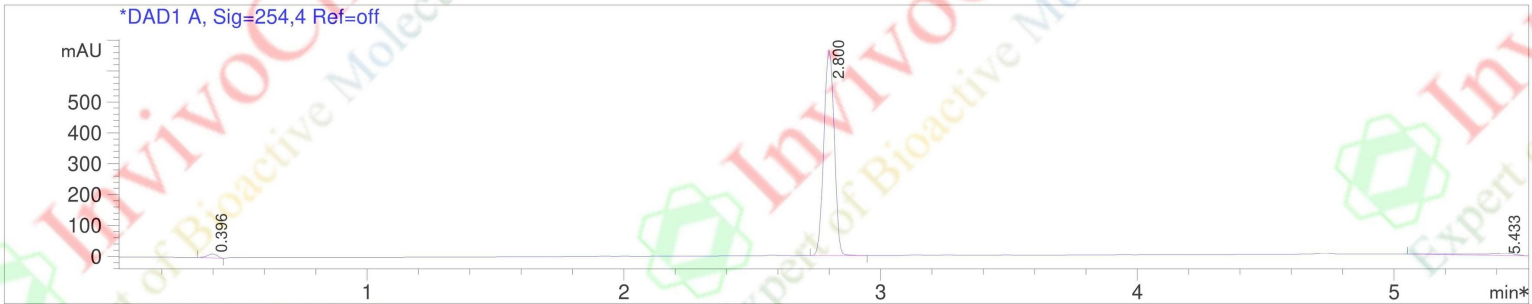

Integration Results for DAD1 A, Sig=254,4 Ref=off

RetTim	Width	Area	Height	Area%
0.40	0.04	32.79	12.86	1.63
2.80	0.05	1889.97	666.23	93.87
5.43	0.17	90.66	7.27	4.50

Integration Results for DAD1 B, Sig=210,4 Ref=off

RetTim	Width	Area	Height	Area%
0.39	0.04	2634.33	906.52	25.26
0.58	0.15	2112.69	191.21	20.25
1.26	0.30	387.61	21.61	3.72
1.83	0.07	566.49	138.27	5.43
2.80	0.05	3600.61	1236.00	34.52
5.45	0.09	1128.93	202.84	10.82

Integration Results for MSD1 TIC, MS File

RetTim	Width	Area	Height	Area%
--------	-------	------	--------	-------

2.75 0.82 71390432.00 2064654.13 100.00

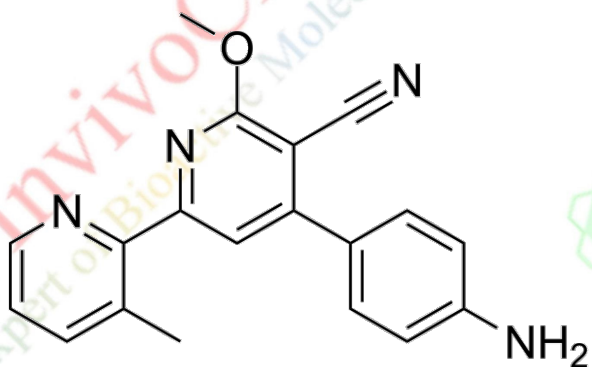

Product Name: FC9402
InvivoChem Cat #: V64346
CAS #: 2452401-65-7
Batch #: V6434601
Formula: C₁₉H₁₆N₄O
Molecular Weight: 316.36

LCMS Analysis for V6434601 FC9402

LC/MS Report

Ret. Time: 0.40 <<<< POSITIVE SPECTRA >>>>

Ret. Time: 0.58

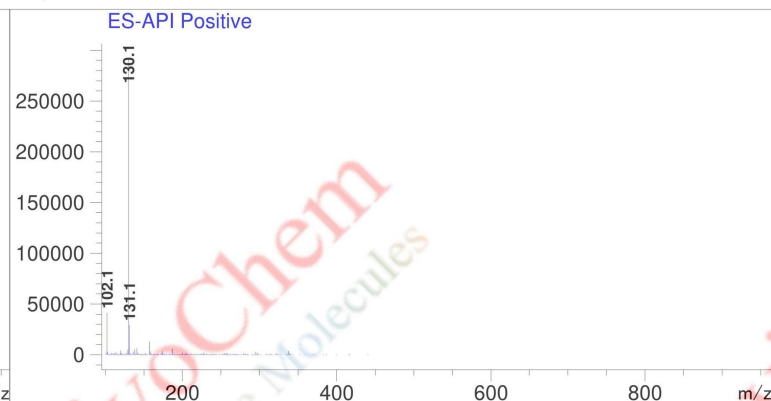
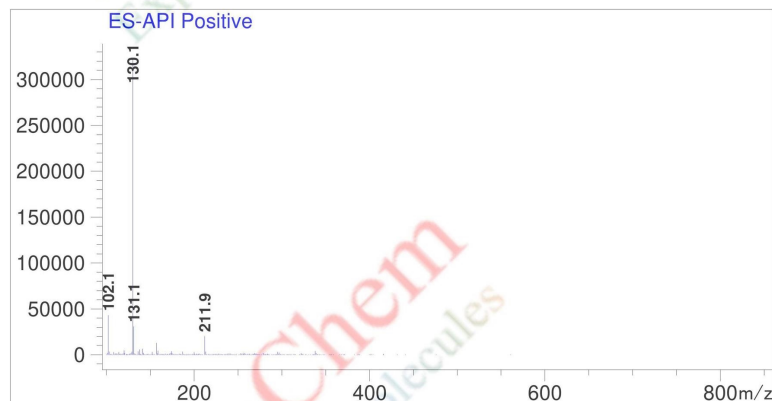

Ret. Time: 1.26

Ret. Time: 1.83

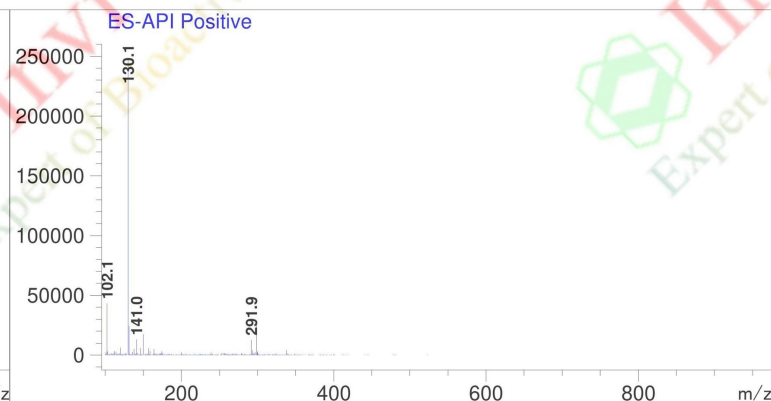
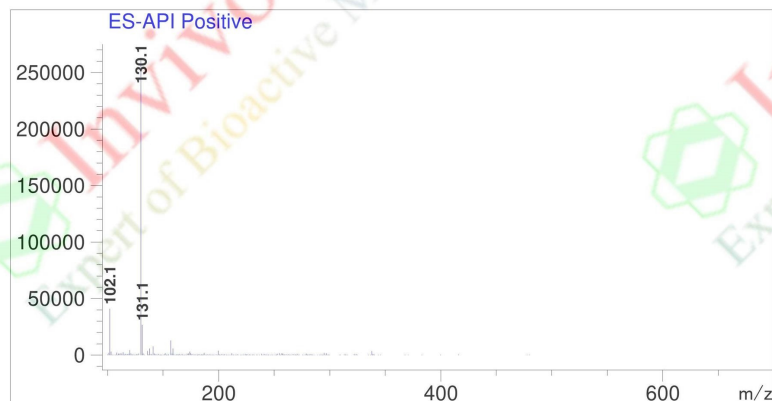

Ret. Time: 2.80

Ret. Time: 5.43

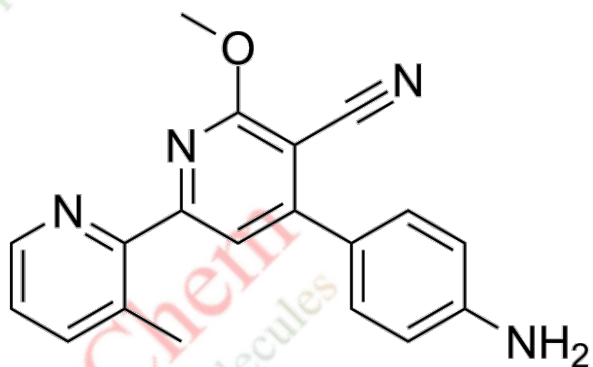
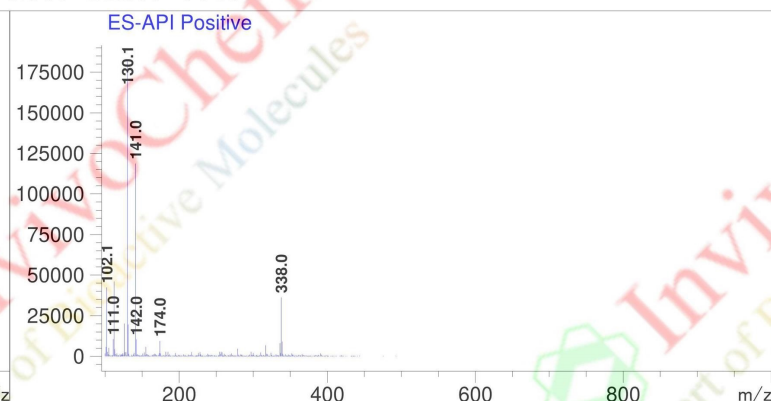
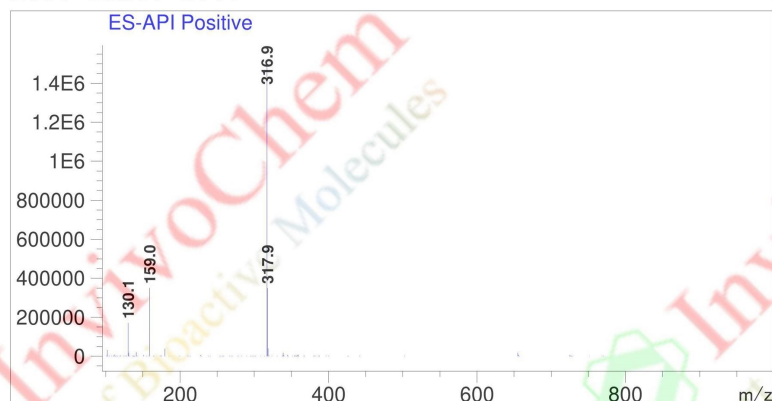

Product Name: FC9402
InvivoChem Cat #: V64346
CAS #: 2452401-65-7
Batch #: V6434601
Formula: C19H16N4O
Molecular Weight: 316.36

*** End of Report ***

