

HPLC Analysis for V2672101 NSC-2805

Report from Instrument: LCMS

File .. 08-48-31\034-P1-B7-QC678760-1142538 LCMS.D Tgt Mass (EZ):
 Injection Date : 18-Mar-25, 11:50:13 Seq. Line : 34
 Sample Name : QC678760-1142538 LCMS Location : P1-B-07
 Acq. Operator : SYSTEM Inj : 1
 Spec. Reported : MS Integration Inj Volume : 1 ul
 Acq. Method : D:\ChemStation\1\Data\MAFANGYA\01 2025-03-18 08-48-31\20250207.M
 Analysis Method : D:\ChemStation\1\Data\MAFANGYA\01 2025-03-18 08-48-31\20250207.M
 Sample Info :
 Method Info :

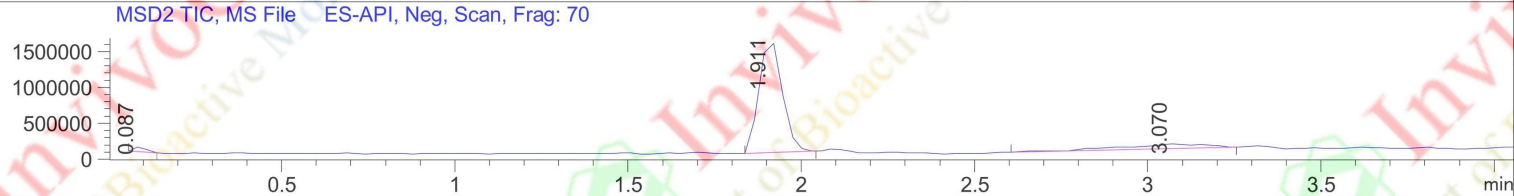
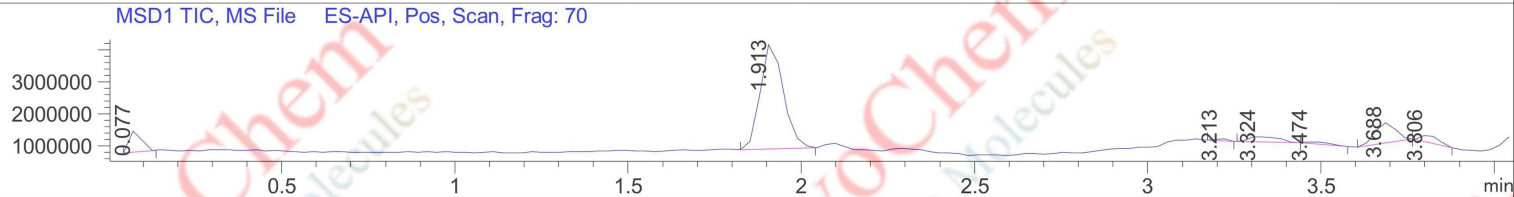
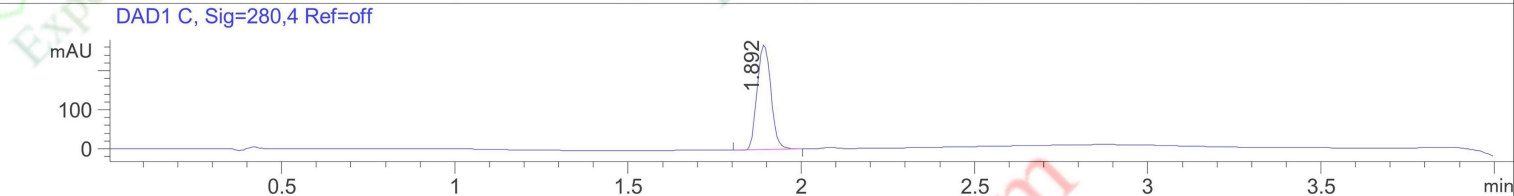
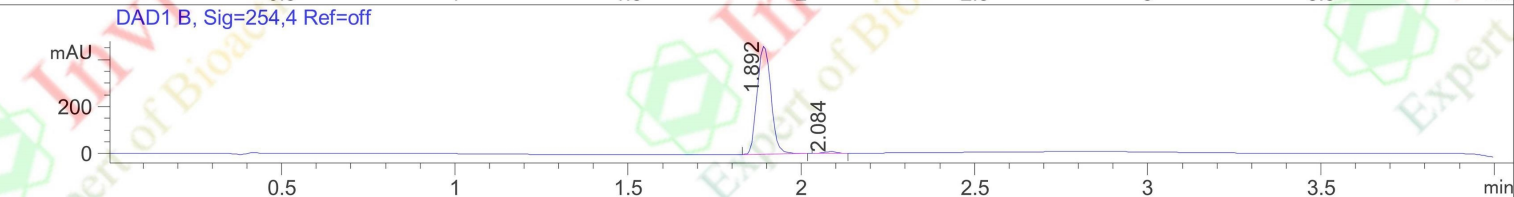
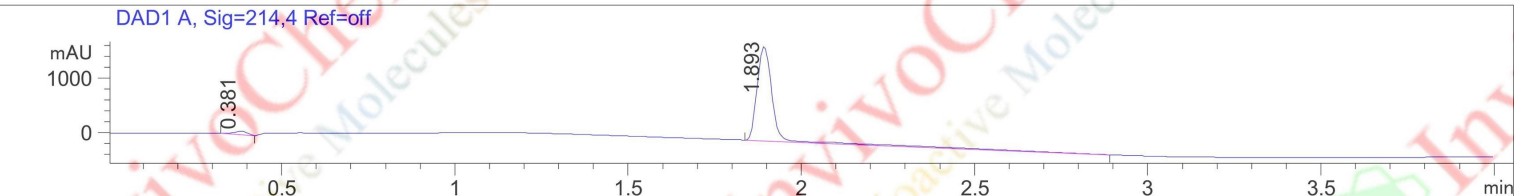

Integration Results for DAD1 A, Sig=214,4 Ref=off

RetTim	Width	Area	Height	Area%	MS (+)	MS (-)
0.38	0.04	159.45	63.76	2.79	373	179
1.89	0.05	5549.13	1727.91	97.21	247	245

Integration Results for DAD1 B, Sig=254,4 Ref=off

RetTim	Width	Area	Height	Area%	MS (+)	MS (-)
1.89	0.04	1274.70	459.53	98.45	247	245
2.08	0.04	20.08	7.70	1.55	155	243

Integration Results for DAD1 C, Sig=280,4 Ref=off

RetTim	Width	Area	Height	Area%	MS (+)	MS (-)
1.89	0.04	742.59	268.44	100.00	247	245

Integration Results for MSD1 TIC, MS File

0.08	0.04	1645939.25	677523.50	7.54	149	-
1.91	0.08	15230342.00	3298745.50	69.77	247	-
3.21	0.04	148885.27	66675.28	0.68	155	-
3.32	0.11	1004086.63	160197.98	4.60	155	-
3.47	0.09	330882.78	60410.89	1.52	155	-
3.69	0.07	2681478.50	630039.63	12.28	155	-
3.81	0.06	786887.00	203580.39	3.60	155	-

Integration Results for MSD2 TIC, MS File

RetTim	Width	Area	Height	Area%	MS (+)	MS (-)
0.09	0.04	162734.44	65347.64	1.91	-	198
1.91	0.07	7224500.00	1574700.25	84.75	-	245
3.07	0.20	1136779.75	71242.52	13.34	-	198

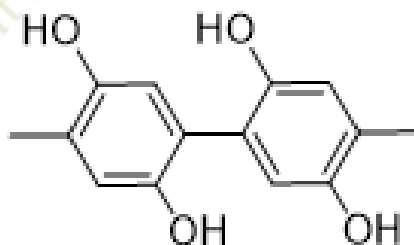

Product Name: NSC-2805
 InvivoChem Cat #: V26721
 CAS #: 4371-34-0
 Batch #: V2672101
 Formula: C₁₄H₁₄O₄
 Molecular Weight: 246.26

RetTim	Width	Area	Height	Area%	MS (+)	MS (-)
-----	-----	-----	-----	-----	-----	-----

LCMS Analysis for V2672101 NSC-2805

Ret. Time: 0.08 <<<< POSITIVE SPECTRA >>>>

Ret. Time: 1.91

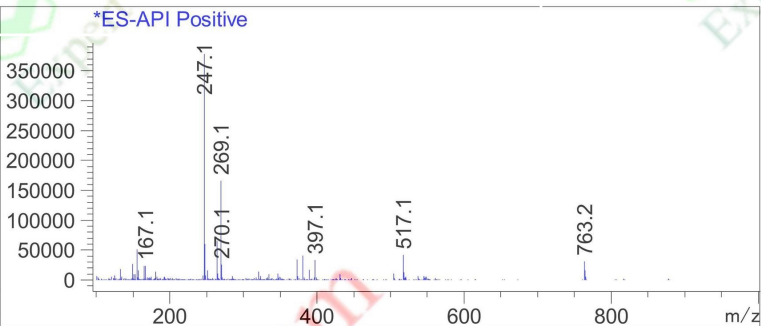
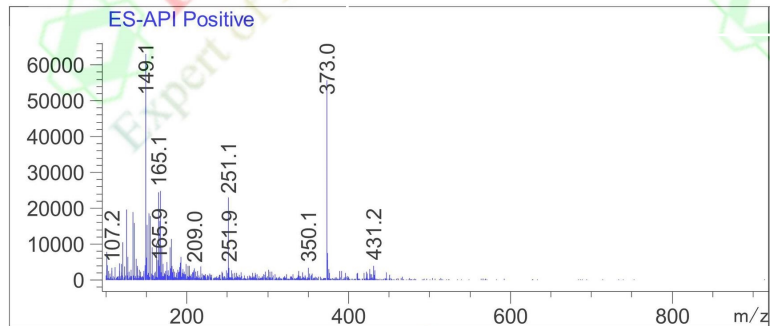

Ret. Time: 3.21

Ret. Time: 3.32

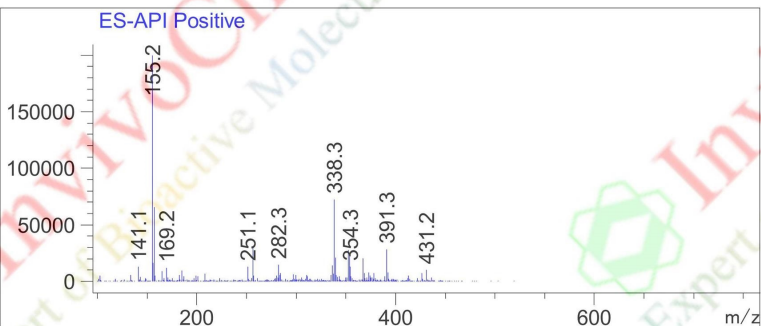
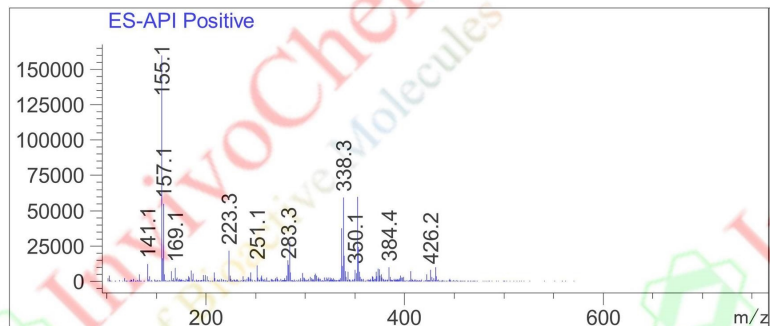

Ret. Time: 3.47

Ret. Time: 3.69

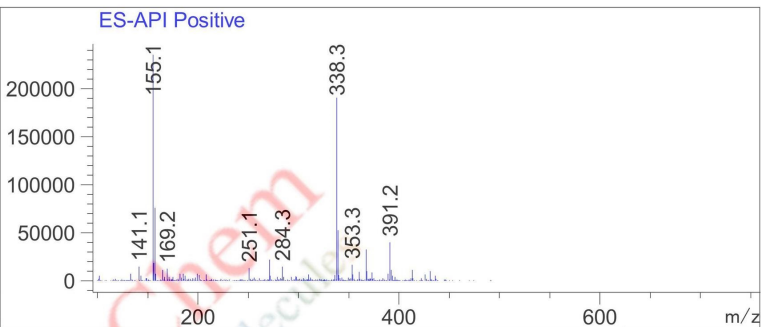
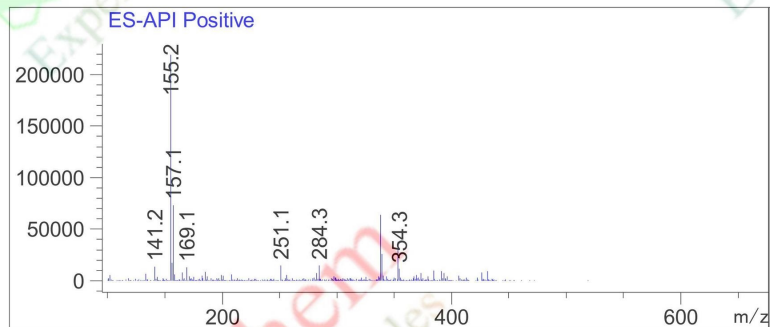

Ret. Time: 3.81

Ret. Time: 0.09 <<<< NEGATIVE SPECTRA >>>>

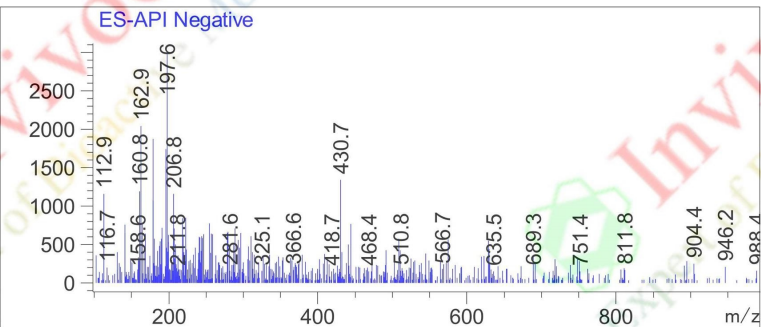
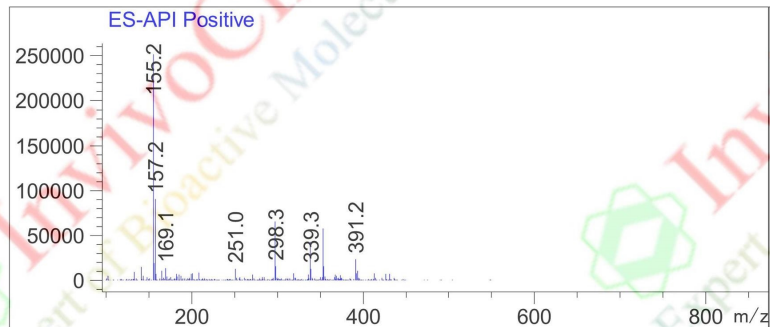

Ret. Time: 1.91

Ret. Time: 3.07

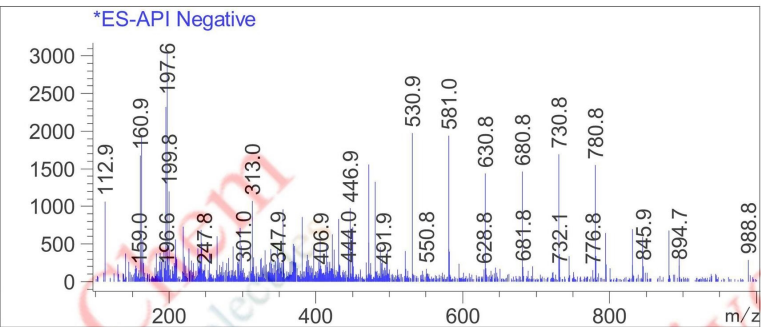
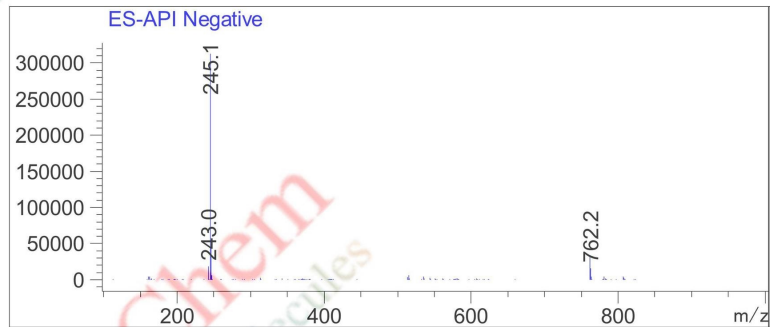

*** End of Report ***

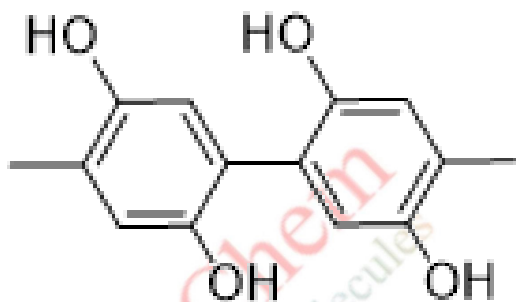

Product Name: NSC-2805
InvivoChem Cat #: V26721
CAS #: 4371-34-0
Batch #: V2672101
Formula: C₁₄H₁₄O₄
Molecular Weight: 246.26