LCMS Analysis for V588001 AGN193109

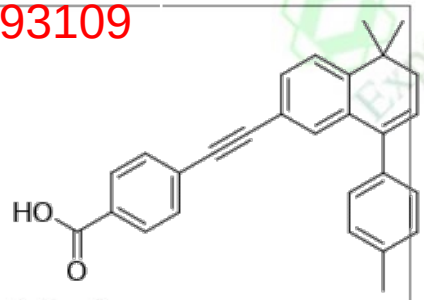


```
Analysis Method   : D:\METHODS\1-POS-5MIN.M
Sample Info  : Easy-Access Method: '1-POS-5MIN'  392.00
Method Info  : Mobile Phase:  A: water(0.01%TFA)   B: ACN(0.01%TFA)
               Gradient: 5% increase to 95%B within 2.5 min, 95%B for 2.5 min.
               Flow Rate: 2.0ml/min
               Column:Sunfire C18,4.6*50mm,3.5um
               Column Temperature: 45 C
               Detection:UV(214,4nm) and MS(ESI,Pos mode,110 to 1500 amu)
```

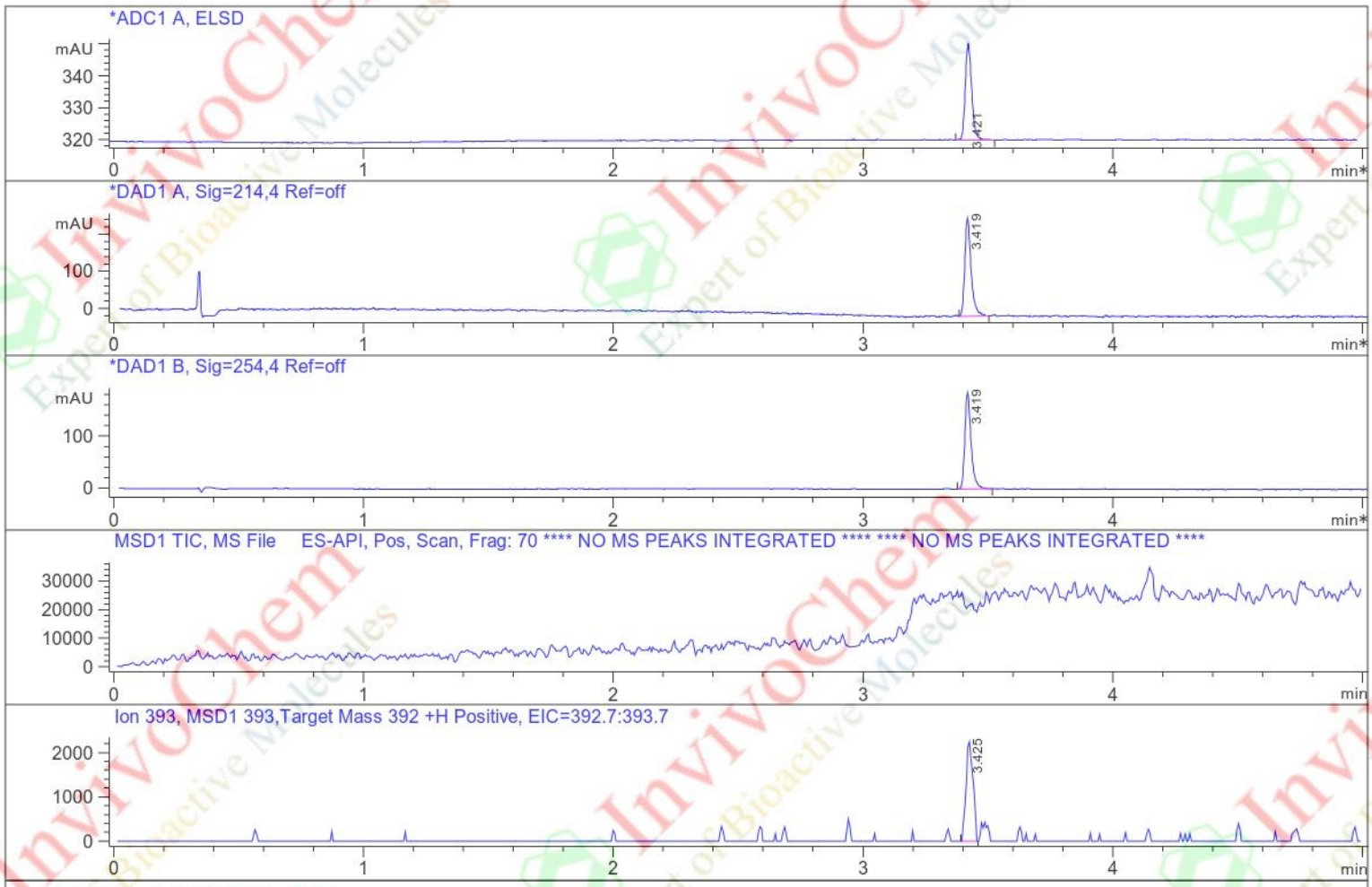

Integration Results for ADC1 A, ELSD

RetTim	Width	Area	Height	Area%
3.42	0.03	54.10	30.07	100.00

Integration Results for DAD1 A, Sig=214,4 Ref=off

RetTim	Width	Area	Height	Area%
3.42	0.03	465.28	264.56	100.00

Integration Results for DAD1 B, Sig=254,4 Ref=off

RetTim	Width	Area	Height	Area%
3.42	0.03	324.70	184.63	100.00

Product Name:	AGN193109
InvivoChem Cat #:	V5880
CAS #:	171746-21-7
Batch #:	V588001
Formula:	C28H24O2
Molecular Weight:	392.498

InvivoChem LLC https://www.invivochem.com/ sales@invivochem.com