

HPLC Analysis for V6442101 Maleimide-NOTA

QC Report

SAMPLE INFORMATION

Sample Name:	A010036	Acquired By:	System
Sample Type:	Unknown	Sample Set Name:	
Vial:	1	Acq. Method Set:	8_28% B in 20min
Injection #:	1	Processing Method:	Default
Injection Volume:	5.00 ul	Channel Name:	220.0nm
Run Time:	18.0 Minutes	Proc. Chnl. Descr.:	W2996 PDA 220.0 nm (PDA 200.0)
Date Acquired:	1/9/2025 10:04:50 AM CST		
Date Processed:	1/9/2025 10:26:43 AM CST		

Auto-Scaled Chromatogram

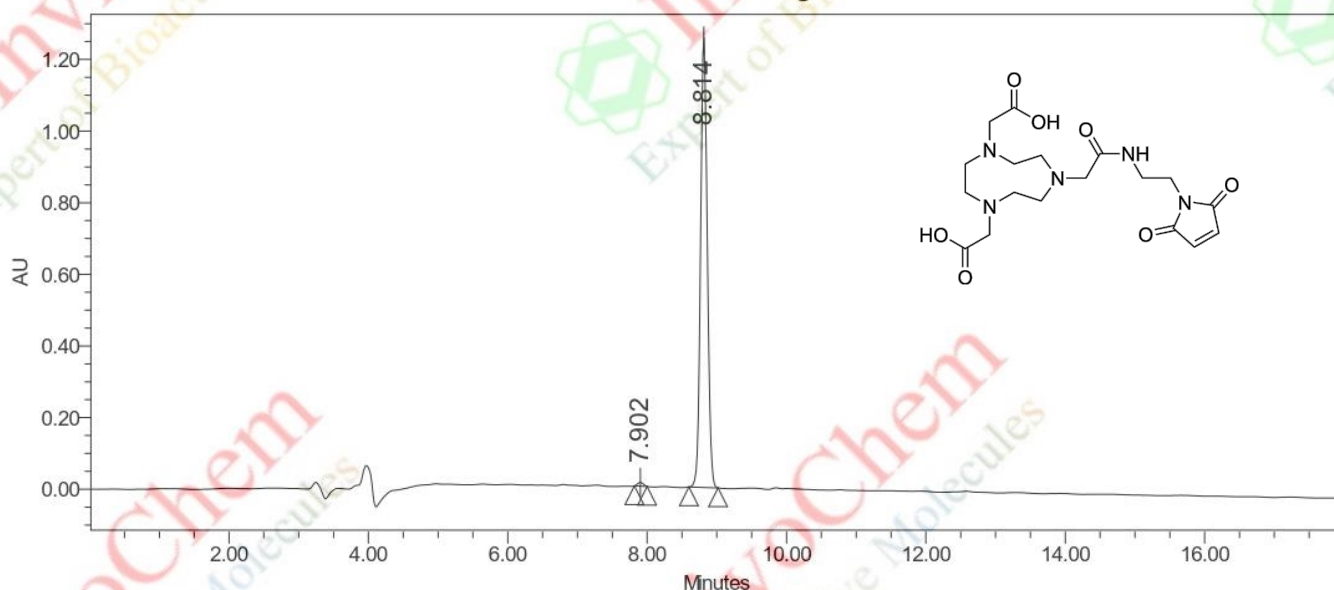

Peak Results

	RT	Area	% Height	Width (sec)	% Area
1	7.902	60058	0.85	11.000	0.71
2	8.814	8362273	99.15	25.000	99.29

Product Name: Maleimide-NOTA
InvivoChem Cat #: V64421
CAS #: 1295584-83-6
Batch #: V6442101
Formula: C18H27N5O7
Molecular Weight: 425.436

Reported by User: System
Report Method: QC Report
Report Method ID: 1062
Page: 1 of 1

Project Name: HPLC-006
Date Printed: 1/9/2025
10:30:05 AM PRC

LCMS Analysis for V6442101 Maleimide-NOTA

Printing Time: 10:04:14 AM
Printing Date: Thursday, January 09, 2025

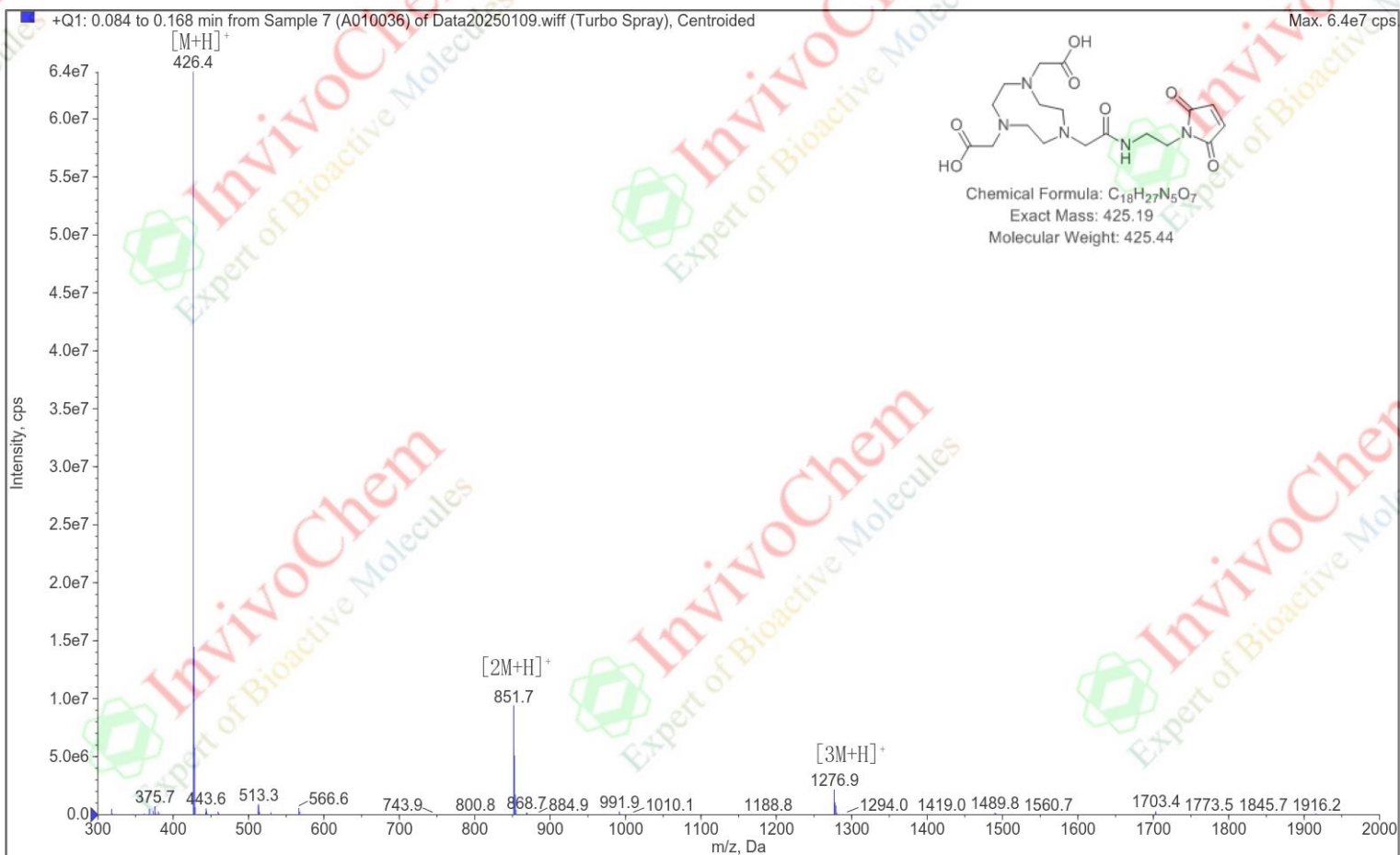

Collected by: WIN-K4PG7ER490T\Administrator
Electronic Signature: no
Operator: Administrator

Product Name: Maleimide-NOTA
InvivoChem Cat #: V64421
CAS #: 1295584-83-6
Batch #: V6442101
Formula: $C_{18}H_{27}N_5O_7$
Molecular Weight: 425.436
Exact Mass: 425.191