

File ..16-57\004-P1-A3-20241018-QC617545-1038383.D Tgt Mass (EZX):
 Injection Date : 18-Oct-24, 10:34:40 Seq. Line : 4
 Sample Name : 20241018-QC617545-1038383 Location : P1-A-03
 Acq. Operator : SYSTEM Inj : 1
 Spec. Reported : MS Integration Inj Volume : 1 ul
 Acq. Method : D:\ChemStation\1\Data\MAFANGYA\02 2024-10-18 10-16-57\20240909.M
 Analysis Method : D:\ChemStation\1\Data\MAFANGYA\02 2024-10-18 10-16-57\20240909.M
 Sample Info :
 Method Info : **LCMS Analysis for V6230901 4-Vinylsyringol**

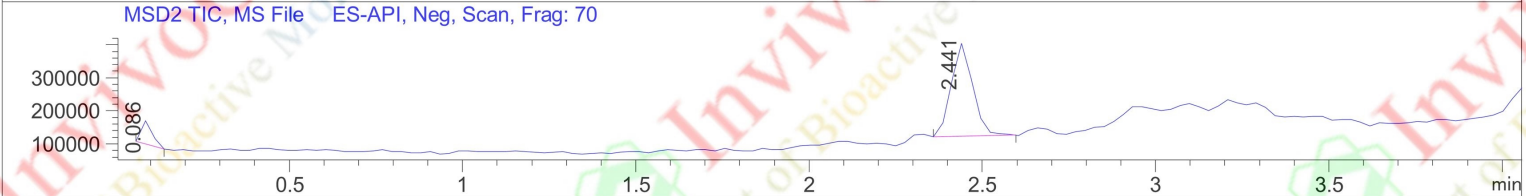
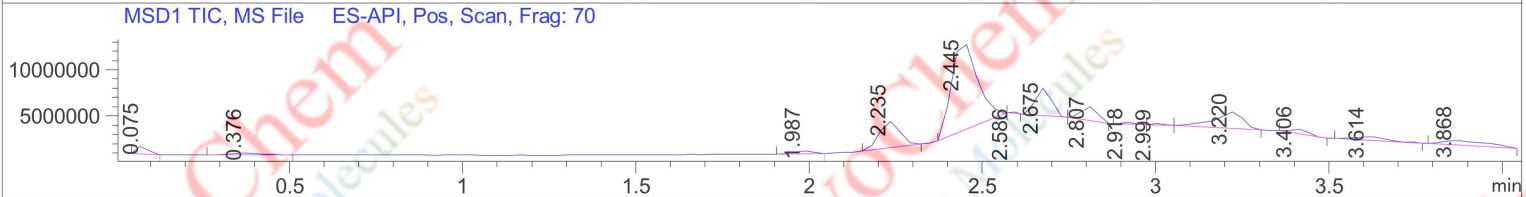
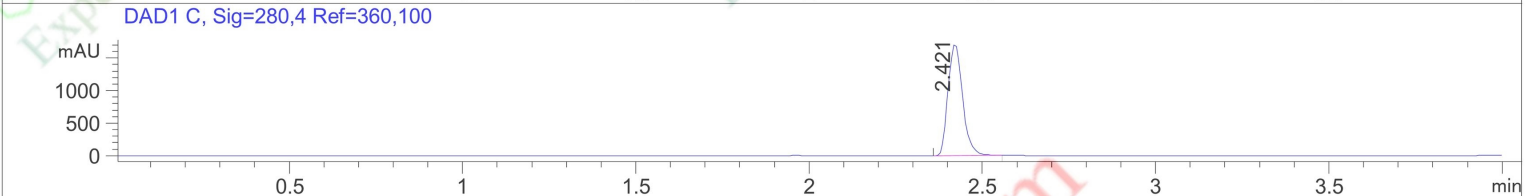
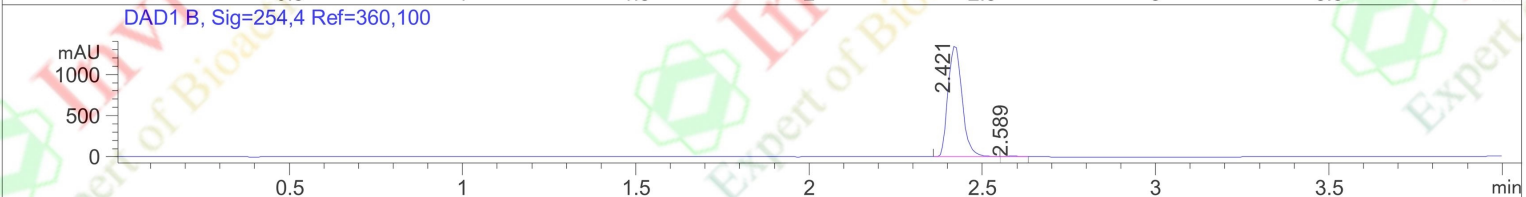
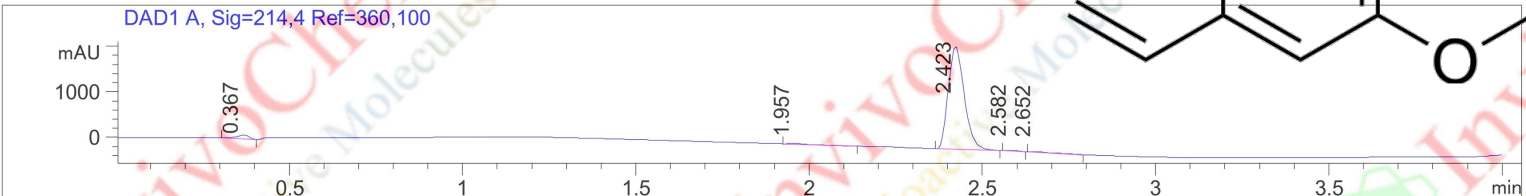
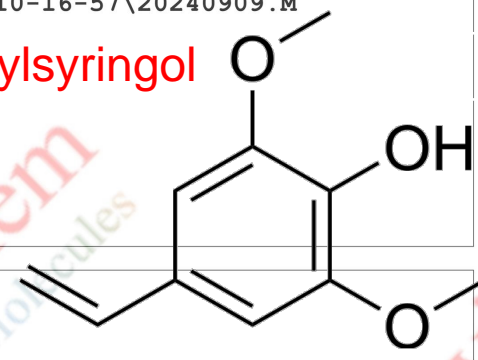

Integration Results for DAD1 A, Sig=214,4 Ref=360,100

RetTim	Width	Area	Height	Area%	MS (+)	MS (-)
0.37	0.04	195.13	76.34	2.57	161	113
1.96	0.05	39.84	13.48	0.52	183	113
2.42	0.05	7280.91	2261.95	95.79	*** 20	113
2.58	0.04	35.54	14.60	0.47	*** 20	113
2.65	0.06	49.56	12.07	0.65	*** 20	113

Integration Results for DAD1 B, Sig=254,4 Ref=360,100

RetTim	Width	Area	Height	Area%	MS (+)	MS (-)
2.42	0.05	3809.80	1346.80	99.57	*** 20	113
2.59	0.04	16.52	6.94	0.43	*** 20	113

Integration Results for DAD1 C, Sig=280,4 Ref=360,100

RetTim	Width	Area	Height	Area%	MS (+)	MS (-)
2.42	0.05	4996.94	1712.24	100.00	*** 20	113

LCMS Analysis for V6230901 4-Vinylsyringol

Integration Results for MSD1 TIC, MS File

RetTim	Width	Area	Height	Area%	MS (+)	MS (-)
0.07	0.04	1867668.50	783872.81	1.88	139	-
0.38	0.08	995054.31	195479.81	1.00	161	-
1.99	0.06	990118.38	280691.06	1.00	183	-
2.23	0.07	11730971.00	2792436.00	11.80	*** 44	-
2.45	0.08	49700288.00	9508674.00	50.00	*** 20	-
2.59	0.02	175350.52	141543.17	0.18	*** 20	-
2.68	0.06	9889869.00	2994185.00	9.95	*** 20	-
2.81	0.07	4933195.50	1462983.50	4.96	*** 20	-
2.92	0.04	463679.75	220521.80	0.47	*** 20	-
3.00	0.03	199254.33	109986.47	0.20	203	-
3.22	0.11	10295885.00	1819036.00	10.36	203	-
3.41	0.06	1599663.38	439109.72	1.61	203	-
3.61	0.11	2445309.00	390104.19	2.46	203	-
3.87	0.13	4122873.50	439564.19	4.15	203	-

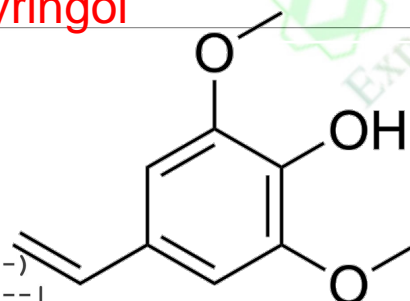

Product Name: 4-Vinylsyringol
 InvivoChem Cat #: V62309
 CAS #: 28343-22-8
 Batch #: V6230901
 Formula: C10H12O3
 Molecular Weight: 180.20

Integration Results for MSD2 TIC, MS File

RetTim	Width	Area	Height	Area%	MS (+)	MS (-)
0.09	0.04	153055.89	70294.66	11.05	-	113
2.44	0.08	1231907.25	281497.69	88.95	-	113

LCMS Analysis for V6230901 4-Vinylsyringol

Ret. Time: 0.07 <<< POSITIVE SPECTRA >>>

Ret. Time: 0.38

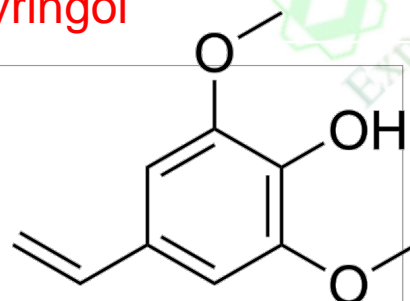
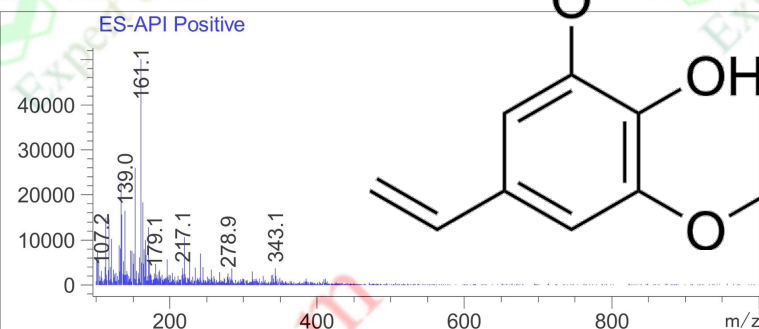
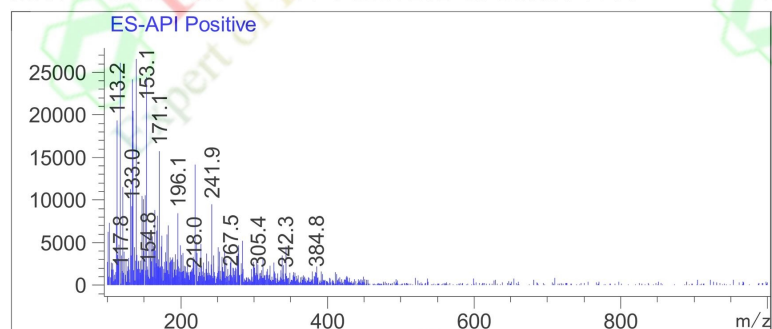

Ret. Time: 1.99

Ret. Time: 2.23

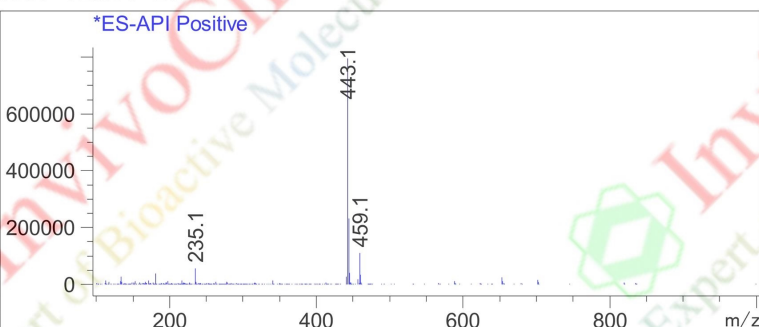
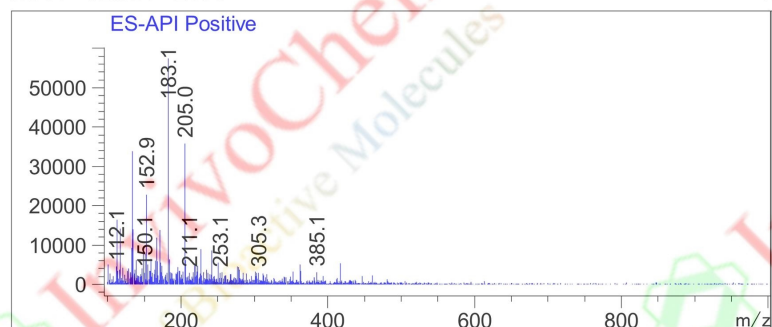

Ret. Time: 2.45

Ret. Time: 2.59

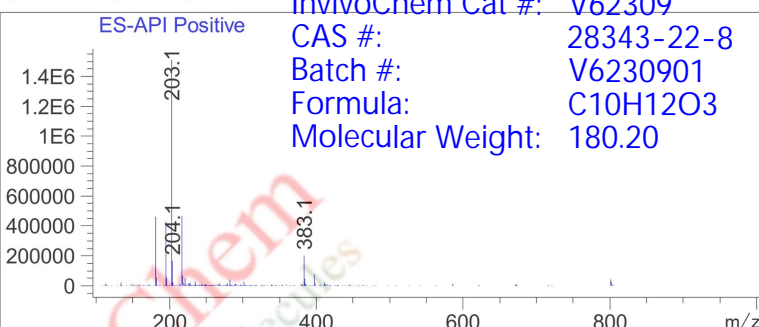
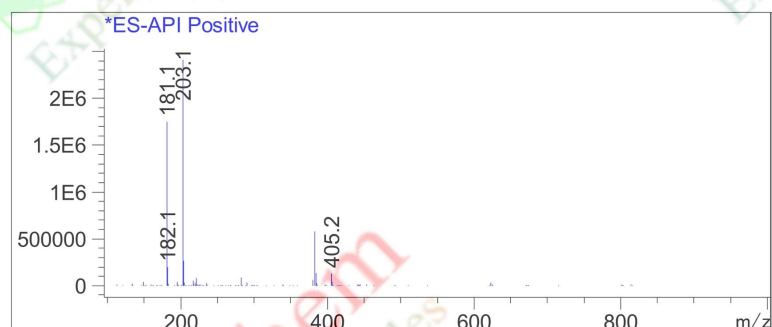

Product Name: 4-Vinylsyringol
 InvivoChem Cat #: V62309
 CAS #: 28343-22-8
 Batch #: V6230901
 Formula: C10H12O3
 Molecular Weight: 180.20

Ret. Time: 2.68

Ret. Time: 2.81

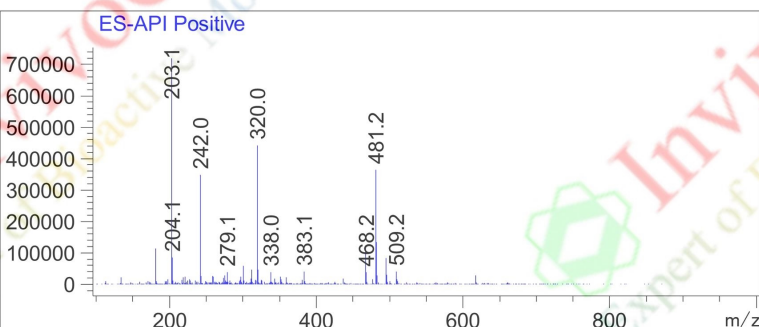
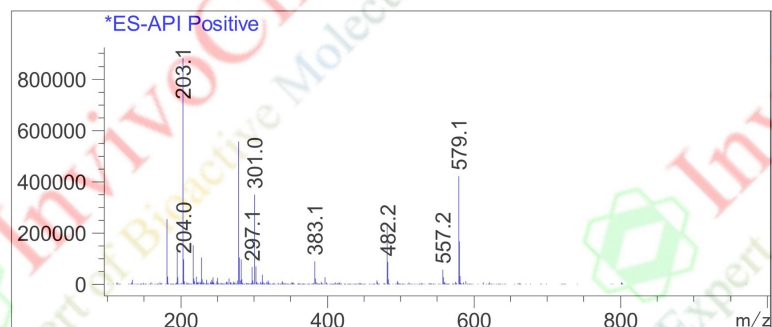

Ret. Time: 2.92

Ret. Time: 3.00

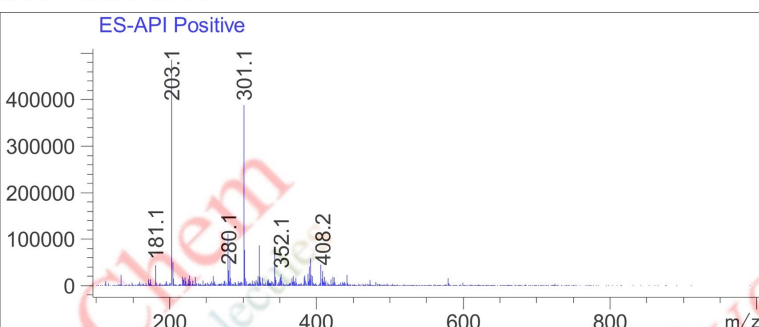
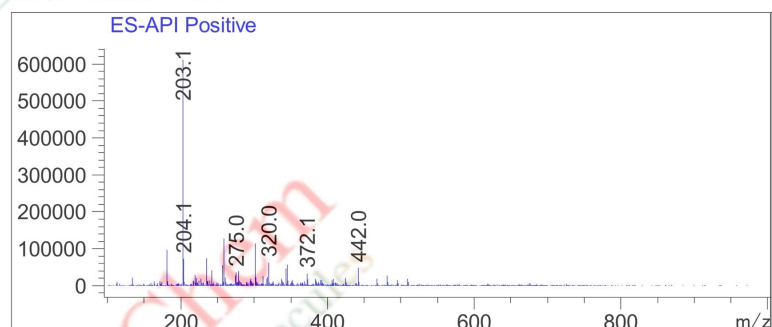

LCMS Analysis for V6230901 4-Vinylsyringol

Ret. Time: 3.22

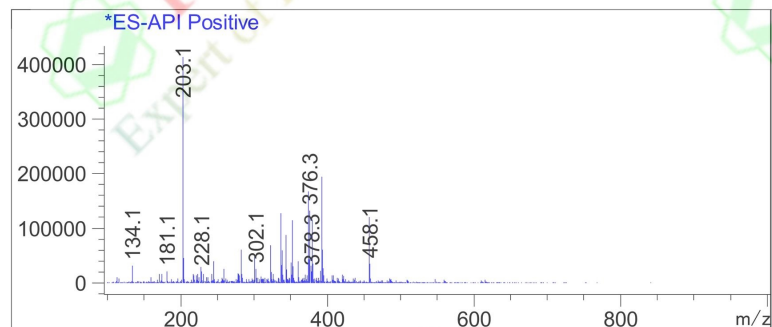

Ret. Time: 3.41

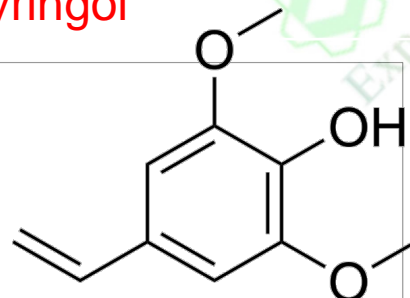
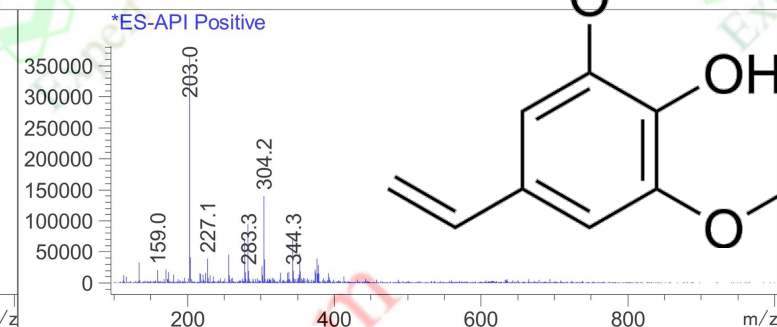

Ret. Time: 3.61

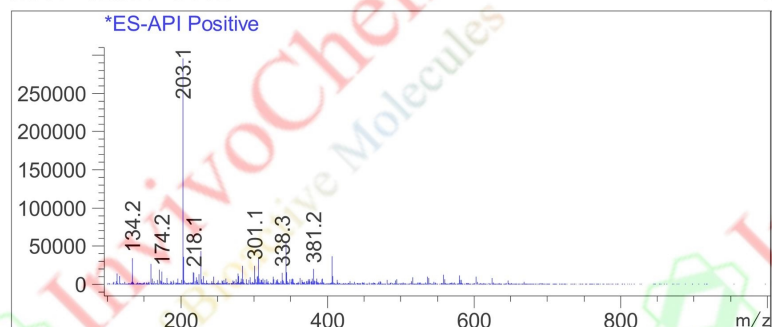

Ret. Time: 3.87

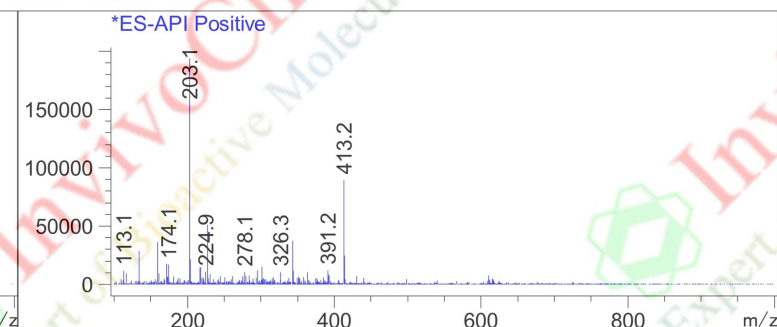

Ret. Time: 0.09 <<< NEGATIVE SPECTRA >>>

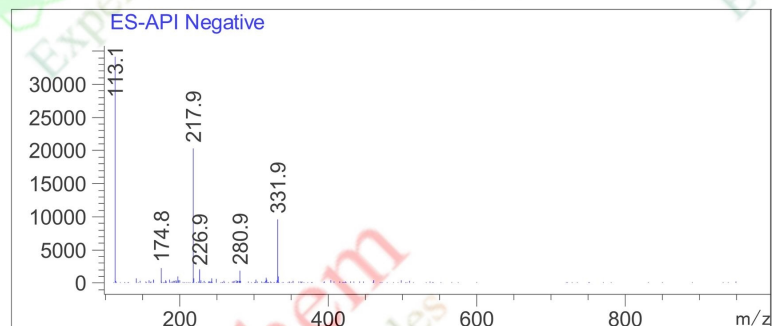

Ret. Time: 2.44

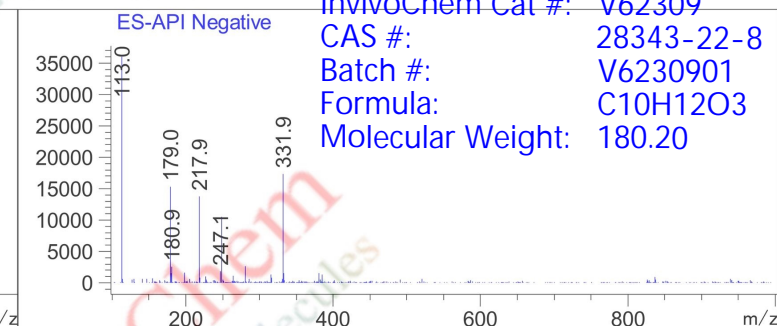

Product Name: 4-Vinylsyringol
 InvivoChem Cat #: V62309
 CAS #: 28343-22-8
 Batch #: V6230901
 Formula: C₁₀H₁₂O₃
 Molecular Weight: 180.20

*** End of Report ***

