

# V068501 MG-132 NMR



9.556  
9.521  
7.406  
7.386  
7.373  
7.365  
7.356  
7.347  
7.284  
6.447  
6.426  
5.216  
5.198  
5.123  
5.113  
4.516  
4.495  
4.483  
4.479  
4.472  
4.466  
4.459  
4.453  
4.448  
4.178  
4.167  
1.712  
1.699  
1.673  
1.660  
1.647  
1.531  
1.517  
0.994  
0.978  
0.968  
0.966  
0.957  
0.953  
0.947  
0.942  
0.934  
0.918  
0.902

Current Data Parameters  
NAME YX018C  
EXPNO 10  
PROCNO 1

F2 - Acquisition Parameters  
Date\_ 20190228  
Time 14.11  
INSTRUM spect  
PROBHD 5 mm PABBO BB-  
PULPROG zg30  
TD 65536  
SOLVENT CDCl3  
NS 16  
DS 2  
SWH 8012.820 Hz  
FIDRES 0.122266 Hz  
AQ 4.0894465 sec  
RG 228  
DW 62.400 usec  
DE 6.50 usec  
TE 295.7 K  
D1 1.00000000 sec  
TDO 1

\*\*\*\*\* CHANNEL f1 \*\*\*\*\*  
SFO1 400.1324710 MHz  
NUC1 1H  
P1 14.00 usec  
PLW1 20.00000000 W

F2 - Processing parameters  
SI 65536  
SF 400.1300000 MHz  
WDW no  
SSB 0  
LB 0 Hz  
GB 0  
PC 1.00

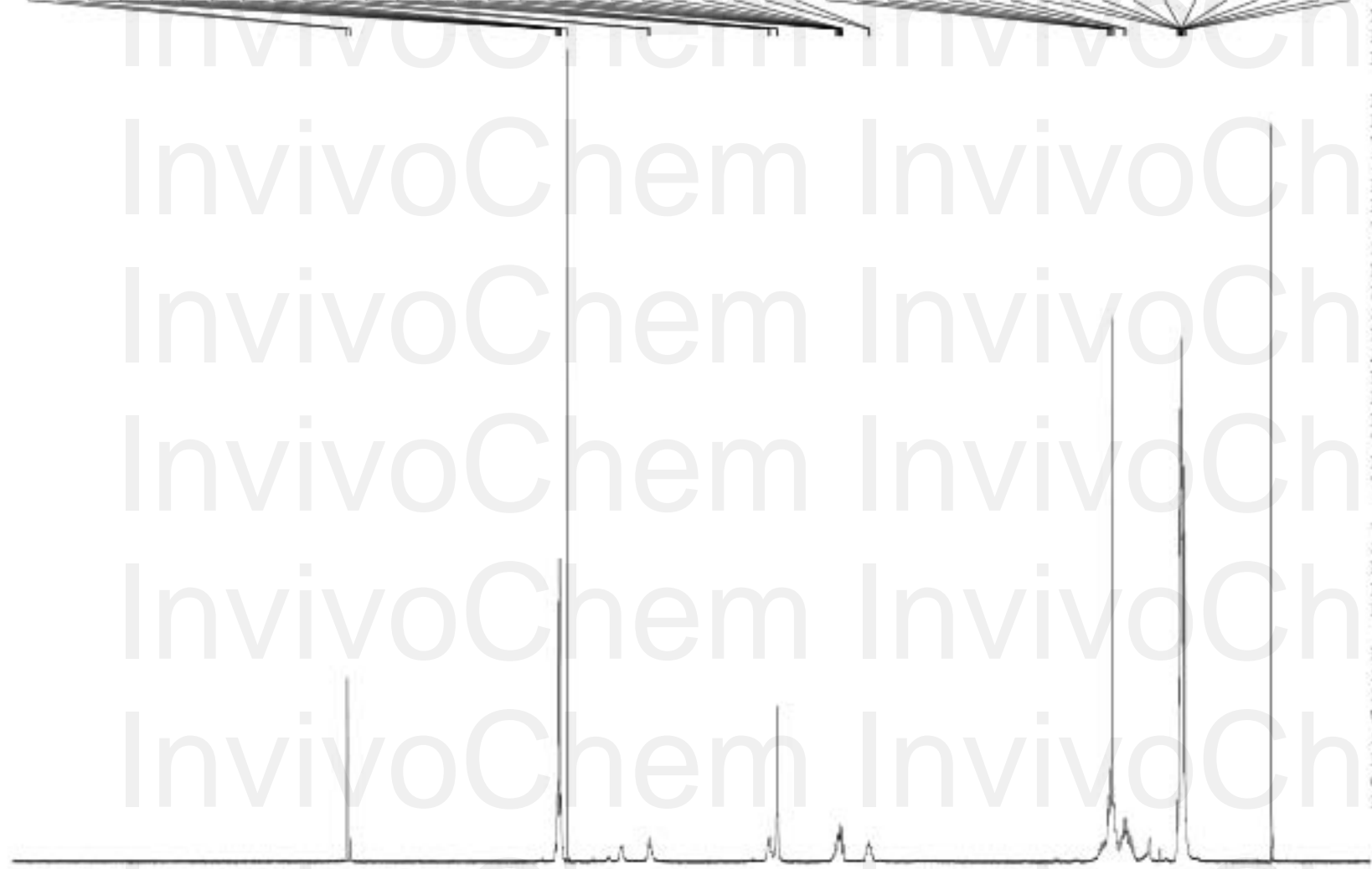

12 11 10 9 8 7 6 5 4 3 2 1 0 ppm

0.93  
5.17  
0.70  
1.00  
0.94  
2.15  
2.00  
1.08  
7.68  
3.45  
19.90