InvivoChem Expert of Bioactive Molecules

Certificate of Analysis

Product Name	Zelebrudomide (NX-2127)
Catalog No.	V69657
Batch No.	V6965701

1. Physical and Chemical Properties

Appearance	Powder
Molecular Formula	C39H45N9O5
Molecular Weight	719.831907987595
Purity	=98.3%
CAS No.	2416131-46-7
Production Date	
Retest Date	2028-05-22

2. Analytical Data

Test Item	Specification	Result
HPLC	≥98%	=98.3%
NMR	Consistent with structure	Confirms

3. Structure

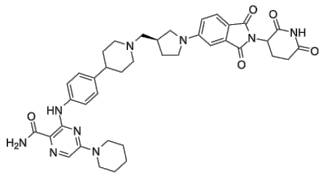

4. Storage Condition

Storage Condition	Powder -20°C 3 years 4°C 2 years In solvent -80°C 6 months -20°C 1 month **Note:** This product requires protection from light (avoid light exposure) during transportation and storage.

Products are for research use only • Not for human or veterinary use

Tel: +1 708 310-1919

InvivoChem LLC
Fax: +1 708 557-7486
http://www.invivochem.com/

Email: info@invivochem.com